

YAMAHA

Motorcycle • 2-Stroke



	Model	Years	Std. Bore x Stroke (mm)	Bore (mm)	Top End Kit	Price Per Kit	Piston (rings, pin & clips)	Price Per Piston	Repl. Ring Set	Repl. Pin & Clips	Complete Top End Gasket Kit	Top End Bearing	
Electronics	PW50	1985-87	40	40.00	PK1157	\$110.34	653M04000	\$88.00	1574CD	S630	W5531	B1084	
Fuel Management		1990-12	x	40.25	---		*653M04025	B.O.D.	1585CD		\$21.28	\$15.82	
Crankshafts			39.2	40.50	PK1159		653M04050	\$88.00	1594CD	CW10			
Cams/Valves				40.75	---		*653M04075	B.O.D.	1604CD				
				41.00	41.00	PK1161		653M04100	\$88.00	1614CD			
				41.50	41.50	PK1162	\$114.34	653M04150	\$92.00	1634CD			
			42.00	42.00	PK1163		653M04200	\$101.38	1654CD				
	MX80	1980-82	47	47.00			222M04700	\$108.00	1850CS	S538		B1042	
Clutch	TY80	1974-75	x	47.50			*222M04750	B.O.D.	1869CS			\$16.96	
	GT1	1973-75	42	48.00			222M04800	\$108.00	1890CS	CW12			
				48.50			*222M04850	B.O.D.	1909CS				
	PW80	thru 2006	47	47.00	---		649M04700	\$98.00	1850CD	S538	W5560	B1042	
Can-Am	BW80		x	47.50	---		649M04750		1869CD		all years	\$16.96	
ATV		1986-88	45.6	48.00	---		649M04800		1890CD	CW12	\$28.08		
		1990		48.50	PK1561	\$173.40	649M04850	\$108.00	1909CD				
				49.00	PK1562		649M04900		1929CD				
European	YZ80	1974-75	47	47.00			222M04700	\$108.00	1850CS	S538		B1042	
Dirt			x	47.50			*222M04750	B.O.D.	1869CS			\$16.96	
			42	48.00			222M04800	\$108.00	1890CS	CW12			
Street				48.50			*222M04850	B.O.D.	1909CS				
Honda	YZ80	1976-80	49	49.00			*457M04900	B.O.D.	1929CD	S538		B1042	
Dirt			x	49.50			*457M04950	B.O.D.	1949CD			\$16.96	
ATV			42	50.00			457M05000	\$108.00	1969CD	CW12			
Street				50.50			*457M05050	B.O.D.	1988CD				
	YZ80	1981	49	49.00			465M04900	\$108.00	1929CD	S538		B1043	
			x	49.50			465M04950		1949CD			\$16.96	
			42	51.00			465M05100	\$118.00	2008CD	CW12			
Kawasaki	YZ80	1982-83	47	47.00			*477M04700	B.O.D.	1850CD	S538	W4050	B1043	
Dirt			x	47.50			*477M04750	B.O.D.	1869CD			1983	\$16.96
ATV			45.6	48.00			477M04800	\$108.00	1890CD	CW12		\$21.33	
Street				48.50			*477M04850	B.O.D.	1909CD				
			49.00				477M04900	\$118.00	1929CD				
KTM	YZ80	1984	48	48.50			*508M04850	B.O.D.	1909CS	S538	W4051	B1015	
Dirt			x	49.00			*508M04900	B.O.D.	1929CS			\$21.33	\$15.82
ATV			45.6	50.00			508M05000	\$118.00	1969CS	CW12			
Street													
	YZ80	1985	48	48.00	---		520M04800	\$108.00	1890CS	S538	W4052	B1015	
			x	48.50	PK1706	\$149.42	520M04850	\$108.00	1909CS		\$25.60	\$15.82	
			45.6	49.00	---		520M04900		1929CS	CW12			
			49.50	49.50	---		520M04950	\$118.00	1949CS				
Polaris			50.00	50.00	---		520M05000		1969CS				
	YZ80	1986-87	48	48.00			520M04800	\$108.00	1890CS	S538	W5284	B1015	
			x	48.50			520M04850	\$108.00	1909CS		\$25.60	\$15.82	
Suzuki			45.6	49.00			520M04900		1929CS	CW12			
				49.50			520M04950	\$118.00	1949CS				
			50.00	50.00			520M05000		1969CS				
	YZ80	1988-92	48	48.00	PK1710	\$149.42	569M04800	\$108.00	1890CS	S538	W5284	B1015	
			x	48.50	PK1711		569M04850		1909CS		\$25.60	\$15.82	
			45.6	49.00	PK1712		569M04900		1929CS	CW12			
Yamaha				49.50	PK1713	\$159.42	569M04950	\$118.00	1949CS				
Dirt				50.00	PK1714		569M05000		1969CS				

*Build On Demand - Contact Wiseco for pricing, batch minimums, and lead times.

Street
PWC
Sleeves
Rings
Accessories
Apparel

PK kits include: Pistons, rings, pins, clips, top end gasket kit, & needle bearing when applicable.
CK kits include: Pistons, rings, pins, clips, top end gasket kit, & cylinder/sleeve when applicable.
 • Individual pistons include: Rings, pins & clips *(unless noted otherwise)*.

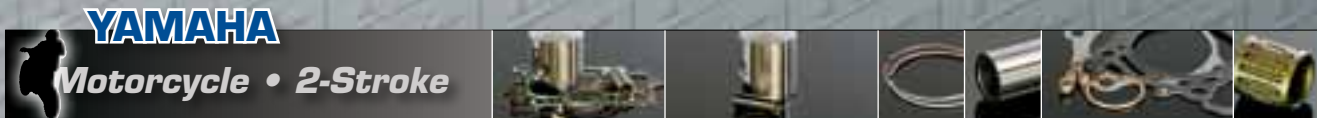

Model	Years	Std. Bore x Stroke (mm)	Bore (mm)	Top End Kit	Price Per Kit	Piston (rings, pin & clips)	Price Per Piston	Repl. Ring Set	Repl. Pin & Clips	Complete Top End Gasket Kit	Top End Bearing
YZ80 Pro-Lite™ International Bore	1993-01	46 x 47.8	46.00	PK1715	\$139.42	671M04600	\$98.00	1810CS	S517 CW14	W5353 \$25.60	B1012 \$15.82
YZ80 Pro-Lite™ Ceramic Composite	1993-01	47 x 47.8	47.00 48.00 48.50 49.00	PK1553 PK1554 PK1555 ---	\$139.42	646M04700 646M04750 646M04800 *646M04850 646M04900	\$98.00 \$98.00 \$98.00 B.O.D. \$108.00	1850CS 1869CS 1890CS 1909CS 1929CS	S517 CW14	W5353 \$25.60	B1012 \$15.82
Racers Choice Supermini YZ80 Ceramic Composite ArmorGlide skirt coat <i>Crankcase clearance req'd</i>	1993-01	52.5 x 47.8	52.50	PK1186	\$179.42	767M05250	\$138.00	2067CSA <i>Titanium nitride coated rings</i>	S288 CW14	W5353 \$25.60	B1012 \$15.82
YZ85 Pro-Lite™ Ceramic Composite	2002-13	47.5 x 47.8	47.50 48.00 48.50 49.50	PK1202 PK1203 PK1204 PK1205	\$142.25	805M04750 805M04800 805M04850 805M04950	\$98.00	1869CS 1890CS 1909CS 1949CS	S517 CW14	W5983 2002-08 \$28.43	B1012 \$15.82
Racers Choice Supermini YZ85 Ceramic Composite ArmorGlide skirt coat <i>Crankcase clearance req'd</i>	2002-13	52.5 x 47.8	52.50	PK1343	\$182.25	767M05250	\$138.00	2067CSA <i>Titanium nitride coated rings</i>	S288 CW14	W5983 2002-08 \$28.43	B1012 \$15.82
DT100 LT100 LT100-2 LT100-3 MX100		52 x 45.6	52.00 52.50 53.00 53.50 54.00			235M05200 *235M05250 235M05300 *235M05350 *235M05400	\$112.00 B.O.D. \$112.00 B.O.D. B.O.D.	2047CD 2067CD 2087CD 2106CD 2126CD			B1012 \$15.82
YZ100	1976-83	50 x 50	50.00 51.00 52.00			*455M05000 *455M05100 455M05200	B.O.D. B.O.D. \$132.00	1969CD 2008CD 2047CD	S637 CW16		B1016 \$16.96
RT100	1990-00	52 x 45.6	52.00 52.50 53.00 54.00			771M05200 771M05250 771M05300 *771M05400	\$102.00 B.O.D.	2047CD 2067CD 2087CD 2126CD	S288 CW14		B1012 \$15.82
AT2 125 AT3 125 DT125 IT125 MX125	1980-86 1980-86 1973 & up 1980-86 1980-86	56 x 50	56.00 56.50 57.00 57.50 58.00			236M05600 236M05650 236M05700 *236M05750 *236M05800	\$128.00 B.O.D. B.O.D.	2205CD 2224CD 2244CD 2264CD 2284CD	S270 CW16		B1016 \$16.96
TZR 125 DTR125 DTR125E TDR125 TDR240 Reed Cutout <i>International Bore - Not available in U.S</i>	1987-92 1988-96 1990-96 1990-92 1988-92	56 x 50.7	56.00 56.25 56.50 56.75 57.00 57.25 57.50			679M05600 *679M05625 679M05650 *679M05675 679M05700 *679M05725 679M05750	\$142.00 B.O.D. \$142.00 B.O.D. \$142.00 B.O.D. \$152.00	2205CD 2215CD 2224CD 2234CD 2244CD 2254CD 2264CD	S270 CW16		B1008 \$16.96
DT125 AT2 125 AT3 125 DT125LC RD125LC DT125 Tenere Pro-Lite™ Two Reed Holes <i>International Bore - Not available in the U.S</i>	1975-76 1972-76 1972-76 1980-91 1982-92 1989-92	56 x 50.7	56.00 56.50 57.00 57.50			*684M05600 *684M05650 *684M05700 *684M05750	B.O.D. B.O.D. B.O.D. B.O.D.	2205CD 2224CD 2244CD 2264CD	S270 CW16		B1016 \$16.96
YZ125	1976-82	56 x 50	56.00 56.50 57.00 57.50 58.00			435M05600 *435M05650 435M05700 *435M05750 435M05800	\$128.00 B.O.D. \$128.00 B.O.D. \$148.00	2205CS 2224CS 2244CS 2264CS 2284CS	S270 CW16		B1016 \$16.96

*Build On Demand - Contact Wiseco for pricing, batch minimums, and lead times.

- Electronics
- Fuel Management
- Crankshafts
- Cams/Valves
- Clutch
- Top End
- Can-Am
- ATV
- European
- Dirt
- Street
- Honda
- Dirt
- ATV
- Street
- Kawasaki
- Dirt
- ATV
- Street
- KTM
- Dirt
- ATV
- Street
- Polaris
- ATV
- Suzuki
- Dirt
- ATV
- Street
- Yamaha
- Dirt
- ATV
- Street
- PWC
- Sleeves
- Rings
- Accessories
- Apparel

YAMAHA

Motorcycle • 2-Stroke



	Model	Years	Std. Bore x Stroke (mm)	Bore (mm)	Top End Kit	Price Per Kit	Piston (rings, pin & clips)	Price Per Piston	Repl. Ring Set	Repl. Pin & Clips	Complete Top End Gasket Kit	Top End Bearing		
Electronics	YZ125	1983	56	56.00			*503M05600	B.O.D.	2205CS	S270	W4053	B1016		
Fuel Management			x	57.50			*503M05750	B.O.D.	2264CS			\$25.60	\$16.96	
Crankshafts	YZ125	1984	56	56.50			*512M05650	B.O.D.	2224CS	S270	W4053	B1016		
Cams/Valves			x	57.00			*512M05700	B.O.D.	2244CS			\$25.60	\$16.96	
Clutch			50	57.50			*512M05750	B.O.D.	2264CS	CW16				
Top End			58.00				*512M05800	B.O.D.	2284CS					
	YZ125	1985	56	57.00			*521M05700	B.O.D.	2244CS	S270	W5285	B1016		
	<i>Power Valve must be modified for .040 or larger</i>		x	58.00			*521M05800	B.O.D.	2284CS		\$35.57	\$16.96		
			50							CW16				
Can-Am	YZ125	1986-88	56	56.00	PK1809	\$180.53	559M05600	\$128.00	2205CS	S514	W4904	B1016		
	Pro-Lite™		x	56.50	PK1805		559M05650		2224CS			\$35.57	\$16.96	
ATV	<i>Power Valve must be modified for .040 or larger</i>		50	57.00	PK1806		559M05700		2244CS	CW16				
European				57.50	---		559M05750	\$148.00	2264CS					
			58.00	---		*559M05800	B.O.D.	2284CS						
Dirt	YZ125	1989	56	56.00			582M05600	\$128.00	2205CS	S270	W5167	B1016		
Street	Pro-Lite™		x	56.50			*582M05650	B.O.D.	2224CS			\$35.57	\$16.96	
	Ceramic Composite		50	57.00			582M05700	\$128.00	2244CS	CW16				
Honda	YZ125	1990-92	56	56.00			594M05600	\$118.00	2205CS	S514	W5229	W5354	B1016	
	Pro-Lite™		x	56.50			*594M05650	B.O.D.	2224CS			1990-91	1992	\$16.96
Dirt	Ceramic Composite		50.7	57.00			594M05700	\$118.00	2244CS	CW16	\$34.15	\$34.15		
ATV	YZ125	1993	56	56.00	---		629M05600	\$118.00	2205CS	S514	W5354	B1016		
	Pro-Lite™		x	56.50	---		*629M05650	B.O.D.	2224CS			\$34.15	\$16.96	
Street	Ceramic Composite		50.7	57.00	PK1803	\$169.11	629M05700	\$118.00	2244CS	CW16				
Kawasaki	YZ125	1994-96	54	54.00	PK1700	\$169.11	647M05400	\$118.00	2126CS	S514	W5420	B1016		
	Pro-Lite™		x	54.50	PK1701		647M05450		2146CS			\$34.15	\$16.96	
Dirt	Ceramic Composite		54.5	55.00	---		647M05500		2165CS	CW16				
			56.00	PK1703		647M05600		2205CS						
ATV	YZ125	1997	54	54.00			693M05400	\$118.00	2126CS	S467	W5420	B1038		
Street	Pro-Lite™		x									\$34.15	\$15.82	
	Ceramic Composite		54.5							CW15				
KTM	Racers Choice GP Style	1997-04	54	54.00			765M05400	\$152.00	2126CS	S632	W5420	W5981	B1038	
	YZ125		x	56.00			765M05600		2205CS			1997	2002	1997-00
Dirt	Electra Coated		54.5								CW15	\$34.15	\$36.98	\$15.82
ATV	<i>No intake window.</i>										W5677	W6140	B1001	
Street	<i>Pinned on centerline.</i>										1998-01	2003-04	2001-04	
	<i>Longer skirt than stock.</i>										\$31.91	\$36.98	\$15.82	
Polaris	Racers Choice	1997-04	54	54.00			762M05400	\$152.00	2126CSA	S632	W5420	W5981	B1001	
	Flat Top Conversion		x	56.00			762M05600	\$162.00	2205CS			1997	2002	\$15.82
ATV	YZ125		54.5							CW15	\$34.15	\$36.98		
Suzuki	<i>No intake window</i>										W5677	W6140		
	ArmorGlide skirt coat										1998-01	2003-04	\$15.82	
											\$31.91	\$36.98		
Dirt	YZ125	1998-00	54	54.00	PK1173	\$165.73	726M05400	\$118.00	2126CST	S467	W5677	B1038		
	Pro-Lite™		x	54.50	PK1174		726M05450		2146CS			\$31.91	1998-00	
ATV			x	55.00	PK1175		726M05500		2165CS	CW15			\$15.82	
Street	Ceramic Composite		54.5	56.00	PK1176	\$189.73	726M05600	\$142.00	2205CS					
Yamaha	YZ125	2001	54	54.00	PK1348	\$165.73	726M05400	\$118.00	2126CST	S467	W5677	B1001		
	Pro-Lite™		x	54.50	PK1349		726M05450		2146CS			\$31.91	2001	
Dirt			x	55.00	PK1350		726M05500		2165CS	CW15			\$15.82	
ATV	Ceramic Composite		54.5	56.00	PK1351	\$189.73	726M05600	\$142.00	2205CS					
Street	YZ125	2002	54	54.00	PK1191	\$170.80	797M05400	\$118.00	2126CST	S467	W5981	B1001		
	Pro-Lite™		x	54.50	PK1192		797M05450		2146CS			\$36.98	\$15.82	
PWC			x	55.00	---		797M05500		2165CS	CW15				
			54.5	56.00	PK1194	\$194.80	797M05600	\$142.00	2205CS					
Sleeves	YZ125	2003-04	54	54.00	PK1344	\$170.80	797M05400	\$118.00	2126CST	S467	W6140	B1001		
	Pro-Lite™		x	54.50	PK1345		797M05450		2146CS			\$36.98	\$15.82	
Rings			x	55.00	PK1346		797M05500		2165CS	CW15				
			54.5	56.00	PK1347	\$194.80	797M05600	\$142.00	2205CS					
Accessories	YZ125	2005-13	54	54.00	PK1571	\$165.62	845M05400	\$118.00	2126CS	S668	W6331	B1001		
	Pro-Lite™		x	56.00	PK1572	\$189.62	845M05600	\$142.00	2205CS			\$31.80	\$15.82	
Apparel			54.5							CW15				

*Build On Demand - Contact Wiseco for pricing, batch minimums, and lead times.

PK kits include: Pistons, rings, pins, clips, top end gasket kit, & needle bearing when applicable.
CK kits include: Pistons, rings, pins, clips, top end gasket kit, & cylinder/sleeve when applicable.
 • Individual pistons include: Rings, pins & clips (*unless noted otherwise*).

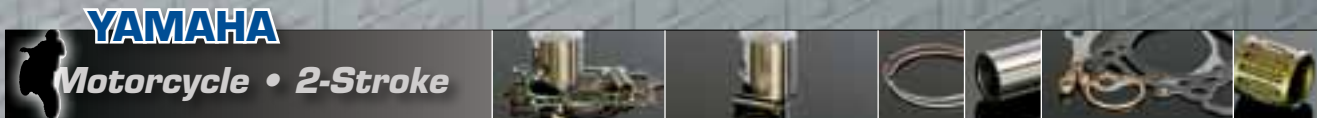

Model	Years	Std. Bore x Stroke (mm)	Bore (mm)	Top End Kit	Price Per Kit	Piston (rings, pin & clips)	Price Per Piston	Repl. Ring Set	Repl. Pin & Clips	Complete Top End Gasket Kit	Top End Bearing	
Racers Choice GP Style YZ125 Electra Coated ArmorGlide skirt coat • No intake window. • Pinned on centerline. • Crankcase clearance required for 57mm & large bore dipmeter	2005-13	54 x 54.5	54.00 56.00 58.00	PK1390 PK1391 PK1392	\$199.62 \$209.62	846M05400 846M05600 846M05800	\$152.00 \$162.00	2126CSA 2205CS 2284CSA <i>CSA rings are titanium nitride coated</i>	S668 CW15	W6331 \$31.80	B1001 \$15.82	
175CT-2 175CT-3 175DT 175MX	thru '77 thru '77 1979-81 1979-82	66 x 50	66.00 66.50 67.00 67.50 68.00			471M06600 471M06650 471M06700 *471M06750 *471M06800	\$128.00 B.O.D. B.O.D.	2598CD 2618CD 2638CD 2658CD 2677CD	S259 CW16		B1021 \$16.96	
IT175 YZ175	1976-81	66 x 50	66.00 66.50 67.00 67.50 68.00			*374M06600 374M06650 374M06700 374M06750 *374M06800	B.O.D. \$128.00 \$128.00 \$148.00 B.O.D.	2598CD 2618CD 2638CD 2658CD 2677CD	S259 CW16		B1021 \$16.96	
RT180	1990-00	64.5 x 54	64.50 65.00 65.50 66.00			772M06450 772M06500 772M06550 *772M06600	\$118.00 B.O.D.	2539CD 2559CD 2579CD 2598CD	S486 CW16		B1021 \$16.96	
IT200	1984-86	66 x 57	66.00 66.50 67.00 67.50 68.00			522M06600 *522M06650 522M06700 *522M06750 522M06800	\$152.00 B.O.D. \$152.00 B.O.D. \$172.00	2598CD 2618CD 2638CD 2658CD 2677CD	S259 CW16		B1005 \$16.96	
DT200 "R" Pro-Lite™ Canadian Model - Not available in the U.S.	1989-91	66 x 57	66.00 66.50 67.00 67.50 68.00			599M06600 599M06650 599M06700 *599M06750 599M06800	\$142.00 \$142.00 \$142.00 B.O.D. \$152.00	2598CD 2618CD 2638CD 2658CD 2677CD	S271 CW16	W5913 \$28.43	B1008 \$16.96	
WR200	1992-98	66.8 x 57	66.80 67.00 68.50			818M06680 *818M06700 818M06850	\$142.00 B.O.D. \$152.00	2628CD 2638CD 2697CD	S271 CW16			
DT2502, 3 IT250 MX250 YZ250	1974-79 1978-80 1973-75 1976-79	70 x 64	70.00 70.50 71.00 71.50 72.00			234M07000 234M07050 234M07100 *234M07150 234M07200	\$162.00 \$162.00 \$162.00 B.O.D. \$182.00	2756CD 2776CD 2795CD 2815CD 2835CD	S343 CW18		B1003 \$16.96	
IT250 YZ250	1981-82 1980-82	70 x 64	70.00 70.50 71.00 71.50 72.00			452M07000 *452M07050 452M07100 452M07150 452M07200	\$162.00 B.O.D. \$162.00 \$182.00 \$182.00	2756CD 2776CD 2795CD 2815CD 2835CD	S343 CW18		B1003 \$16.96	
IT250 Pro-Lite™	1983	68 x 68	68.00 68.50 69.00 69.50 70.00			515M06800 515M06850 515M06900 *515M06950 515M07000	\$162.00 B.O.D. \$182.00	2677CD 2697CD 2717CD 2736CD 2756CD	S511 CW18		B1014 \$18.09	
YZ250 Pro-Lite™ Power Valve must be modified for .040 or larger	1983-87	68 x 68	68.00 68.50 69.00 69.50 70.00			560M06800 560M06850 560M06900 560M06950 560M07000	\$162.00 \$182.00	2677CD 2697CD 2717CD 2736CD 2756CD	S511 CW18	W5128 1986-87 \$41.28	B1014 \$18.09	
YZ250 Pro-Lite™ Power Valve must be modified for .040 or larger 1991 - Ceramic Composite	1988-91	68 x 68	68.00 68.50 69.00 69.50 70.00	PK1695 PK1696 PK1697 ---	\$209.40	605M06800 605M06850 605M06900 605M06950 605M07000	\$152.00 \$182.00	2677CD 2697CD 2717CD 2736CD 2756CD	S508 CW18	W5168 \$37.95	B1014 \$18.09	
YZ250 Racers Choice Single Ring	1992-98	68 x 68	68.00	PK1699	\$239.40	736M06800	\$152.00	2677CS	S508 CW18	W5168 1992-94 \$37.95	W5467 1995-98 \$42.97	B1014 \$18.09

*Build On Demand - Contact Wiseco for pricing, batch minimums, and lead times.

YAMAHA

Motorcycle • 2-Stroke



	Model	Years	Std. Bore x Stroke (mm)	Bore (mm)	Top End Kit	Price Per Kit	Piston (rings, pin & clips)	Price Per Piston	Repl. Ring Set	Repl. Pin & Clips	Complete Top End Gasket Kit	Top End Bearing
Electronics	YZ250 Pro-Lite™	1992-94	68 x 68	68.00 68.50 69.00	PK1563 PK1564 PK1565	\$209.94	677M06800 677M06850 677M06900	\$152.00	2677CD 2697CD 2717CD	S508 CW18	W5168 \$37.95	B1014 \$18.09
Fuel Management	Ceramic Composite			70.00	PK1566	\$239.40	677M07000	\$182.00	2756CD			
Crankshafts	YZ250 Pro-Lite™	1995-98	68 x 68	68.00 68.50 69.00	PK1567 PK1568 PK1569	\$213.06	677M06800 677M06850 677M06900	\$152.00	2677CD 2697CD 2717CD	S508 CW18	W5467 \$42.97	B1014 \$18.09
Cams/Valves	Ceramic Composite			70.00	PK1570	\$243.06	677M07000	\$182.00	2756CD			
Clutch	YZ250 Pro-Lite™	1999-01	66.4 x 72	66.40 68.50	PK1573 PK1574	\$189.95	804M06640 804M06850	\$152.00	2614CD 2697CD	S508 CW18	W5744 \$37.95	B1003 \$16.96
Top End	Ceramic Composite											
Can-Am	YZ250 Pro-Lite™	2002-13	66.4 x 72	66.40 67.00 67.50	PK1198 PK1199 PK1200	\$211.64	804M06640 804M06700 804M06750	\$152.00	2614CD 2638CD 2658CD	S508 CW18	W5978 \$42.68	B1003 \$16.96
ATV	Ceramic Composite			68.50	PK1201	\$241.64	804M06850	\$182.00	2697CD			
European	Racers Choice GP Style YZ250	2002-13	66.4 x 72	66.40	PK1704	\$251.64	808M06640	\$192.00	2614CSA <i>Titanium nitride coated rings</i>	S508 CW18	W5978 \$42.68	B1003 \$16.96
Dirt	Single Ring Electra Coated											
Street	ArmorGlide skirt coat											
Honda	WR250 Pro-Lite™	1988-91	68 x 68	68.00 68.50 69.00			605M06800 605M06850 605M06900	\$152.00	2677CD 2697CD 2717CD	S508 CW18	W5168 1989-91 \$37.95	B1014 \$18.09
Dirt	<i>Power Valve must be modified for .040 or larger.</i>			69.50			605M06950		2736CD			
ATV	<i>1991 - Ceramic Composite.</i>			70.00			605M07000	\$182.00	2756CD			
Street	WR250 Pro-Lite™	1992-94	68 x 68	68.00 68.50 69.00	PK1563 PK1564 PK1565	\$209.94	677M06800 677M06850 677M06900	\$152.00	2677CD 2697CD 2717CD	S508 CW18	W5168 \$37.95	B1014 \$18.09
Kawasaki	Ceramic Composite			70.00	PK1566	\$239.94	677M07000	\$182.00	2756CD			
Dirt	WR250 Pro-Lite™	1995-98	68 x 68	68.00 68.50 69.00	PK1567 PK1568 PK1569	\$213.06	677M06800 677M06850 677M06900	\$152.00	2677CD 2697CD 2717CD	S508 CW18	W5467 \$42.97	B1014 \$18.09
ATV	Ceramic Composite			70.00	PK1570	\$243.06	677M07000	\$182.00	2756CD			
Street												
KTM	DT400 MX400	1975-78 1975-76	85 x 70	85.00 85.50 86.00			*232M08500 232M08550 232M08600	B.O.D. \$172.00 \$172.00	3347TD 3366TD 3386TD	S277 CW18		B1003 \$16.96
Dirt				86.50			*232M08650	B.O.D.	3405TD			
ATV												
Street	IT400 YZ400	1977-78	85 x 70	85.00 85.50 86.00			*394M08500 394M08550 *394M08600	B.O.D. \$172.00 B.O.D.	3347TD 3366TD 3386TD	S277 CW18		B1003 \$16.96
Polaris				86.50			394M08650	\$182.00	3405TD			
ATV				87.00			*394M08700	B.O.D.	3425TD			
Suzuki	IT465 YZ465	1981-82 1980-81	85 X 82	85.50 86.00 86.50			451M08550 *451M08600 451M08650	\$192.00 B.O.D. \$202.00	3366TD 3386TD 3405TD	S277 CW18		B1014 \$18.09
Dirt												
ATV	IT490 YZ490	1983-84 1982-83	87 x 82	87.00 87.50 88.00			478M08700 *478M08750 478M08800	\$192.00 B.O.D. \$192.00	3425TD 3445TD 3465TD	S277 CW18	W4055 1983 \$40.15	B1014 \$18.09
Street				88.50			478M08850	\$202.00	3484TD			
Yamaha				89.00			478M08900	\$202.00	3504TD			
Dirt	YZ490 Pro-Lite™	1984-90	87 x 82	87.00 87.50 88.00	PK1817 PK1818 PK1819	\$252.25	546M08700 546M08750 546M08800	\$192.00	3425TD 3445TD 3465TD	S277 CW18	W5286 \$40.15	B1014 \$18.09
ATV	WR500 Pro-Lite™	1991-93		88.50	PK1820	\$262.25	546M08850	\$202.00	3484TD			
Street				89.00	PK1821		546M08900		3504TD			
PWC	*Build On Demand - Contact Wiseco for pricing, batch minimums, and lead times.											

- Sleeves
- Rings
- Accessories
- Apparel

PK kits include: Pistons, rings, pins, clips, top end gasket kit, & needle bearing when applicable.
CK kits include: Pistons, rings, pins, clips, top end gasket kit, & cylinder/sleeve when applicable.
 • Individual pistons include: Rings, pins & clips *(unless noted otherwise)*.

• Premium pump fuel required for high compression ratios up to 13.5:1.
 • Increased Octane (race fuel) required for comp. ratios over 13.5:1.



Model	Years	Std. Bore x Stroke (mm)	Bore (mm)	Top End Kit	Price Per Kit	Piston (rings, pin & clips)	Price Per Piston	Repl. Ring Set	Repl. Pin & Clips	Complete Top End Gasket Kit
TTR90E 11:1 High Comp.	2003-06	47 x 51.8	47.00 47.50			4840M04700 4840M04750	\$116.61	1850XE 1870XE	S592 CW13	W6332 \$42.56
TTR125 11:1 Comp.	2000-07	54 x 54	54.00 54.50 55.00	PK1682 PK1683 PK1684	\$157.41	4752M05400 4752M05450 4752M05500	\$126.11	2126XE 2146XE 2165XE	S571 CW15	W5962 \$29.81
TTR250 10.5:1 Comp.	1999-06	73 x 59.6	73.00 73.50 74.00 74.50 75.00			4689M07300 4689M07350 4689M07400 *4689M07450 *4689M07500	\$160.51 B.O.D. B.O.D.	2874XC 2894XC 2913XC 2933XC 2953XC	S524 CW18	W5894 \$29.81
WR250F 12.7:1 Comp. (77mm) 13.2:1 Comp. (79mm) Nikasil Bore	2001-04	77 x 53.6	77.00 79.00	PK1241 PK1242	\$256.72 \$292.72	4872M07700 4872M07900	\$184.00 \$220.00	7700XU 3110XG	S742 CW16	W5921 \$72.72
WR250F 12.5:1 Comp. 290cc Big Bore Cylinder Kit ArmorGlide skirt coat • CK Kit includes: Piston, rings, piston pin, retainer clips, gaskets & cylinder.	2001-13	77 x 53.6	83.00	CK221	\$849.35	4982M08300	\$230.00	3268XG	S677 CW16	W6677 \$66.62
WR250F 12.5:1 Comp. Nikasil Bore	2005-13	77 x 53.6	77.00	PK1401	\$256.72	4882M07700	\$184.00	7700XU	S742 CW16	W5921 \$72.72
WR250F 13.5:1 High Comp. ArmorGlide skirt coat Nikasil Bore	2005-13	77 x 53.6	77.00	PK1384	\$292.72	4881M07700	\$220.00	7700YC CW16	S742	W5921 \$72.72
YZ250F 12.7:1 Comp. (77mm) 13.2:1 Comp. (79mm) Nikasil Bore	2001-04	77 x 53.6	77.00 79.00	PK1241 PK1242	\$256.72 \$292.72	4872M07700 4872M07900	\$184.00 \$220.00	7700XU 3110XG	S742 CW16	W5921 \$72.72
YZ250F 13.5:1 Comp. (77mm) Gas Ported ArmorGlide skirt coat Nikasil Bore	2001-04	77 x 53.6	77.00	PK1382	\$292.72	4858M07700	\$220.00	7700YC CW16	S742	W5921 \$72.72
YZ250F 12.5:1 Comp. 290cc Big Bore Cylinder Kit ArmorGlide skirt coat • CK Kit includes: Piston, rings, piston pin, retainer clips, gaskets & cylinder.	2001-11	77 x 53.6	83.00	CK221	\$849.35	4982M08300	\$230.00	3268ZG	S677 CW16	W6677 \$66.62
YZ250F 12.5:1 Comp. Nikasil Bore	2005-07	77 x 53.6	77.00	PK1401	\$256.72	4882M07700	\$184.00	7700XU	S742 CW16	W5921 \$72.72
YZ250F 13.5:1 High Comp. ArmorGlide skirt coat Nikasil Bore	2005-07	77 x 53.6	77.00	PK1384	\$292.72	4881M07700	\$220.00	7700YC CW16	S742	W5921 \$72.72
YZ250F Racers Choice 13.5:1 High Comp. Boxed forging Shot peened ArmorGlide skirt coat	2005-07	77 x 53.6	77.00			RC803M07700	\$272.00	7700YCA Titanium nitride coated rings	S677 CW16	W5921 \$72.72
YZ250F 13.5:1 Stock Comp. ArmorGlide skirt coat Nikasil Bore	2008-11	77 x 53.6	77.00 79.00	PK1844	\$262.72	4952M07700 4952M07900	\$190.00	7700XU 3110XG	S742 CW16	W5921 \$72.72

*Build On Demand - Contact Wiseco for pricing, batch minimums, and lead times.

- Electronics
- Fuel Management
- Crankshafts
- Cams/Valves
- Clutch
- Top End
- Can-Am
- ATV
- European
- Dirt
- Street
- Honda
- Dirt
- ATV
- Street
- Kawasaki
- Dirt
- ATV
- Street
- KTM
- Dirt
- ATV
- Street
- Polaris
- ATV
- Suzuki
- Dirt
- ATV
- Street
- Yamaha
- Dirt
- ATV
- Street
- PWC
- Sleeves
- Rings
- Accessories
- Apparel

YAMAHA

Motorcycle • 4-Stroke

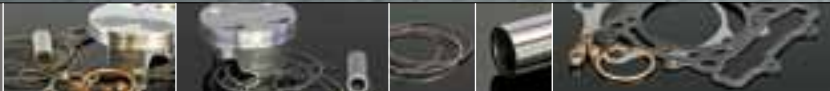

	Model	Years	Std. Bore x Stroke (mm)	Bore (mm)	Top End Kit	Price Per Kit	Piston (rings, pin & clips)	Price Per Piston	Repl. Ring Set	Repl. Pin & Clips	Complete Top End Gasket Kit
Electronics	YZ250F 14:1 High Comp.	2008-11	77 x	77.00	PK1845	\$292.72	4976M07700	\$220.00	7700YC	S742	W5921 \$72.72
Fuel Management	ArmorGlide skirt coat Nikasil Bore		53.6							CW16	
Crankshafts	YZ250F Racers Choice 14:1 High Comp.	2008-11	77 x	77.00			RC880M07700	\$282.00	7700YCA <i>Titanium nitride coated rings</i>	S677 CW16	W5921 \$72.72
Cams/Valves	Boxed ArmorPlating		53.6								
Clutch	DLC coated pin ArmorGlide skirt coat										
Top End	YZ250F 13.5:1 Stock Comp.	2012-13	77 x	77.00			40072M07700	\$190.00	7700XU	S742	
Can-Am	Nikasil Bore		53.6							W6883	
ATV	YZ250F 14:1 High Comp.	2012-13	77 x	77.00			40094M07700	\$220.00	7700XU	S742	
European	Nikasil Bore		53.6							W6883	
Dirt	TT350 XT350 9:1 Comp.	1985-98 1985-00	86 x	86.00 87.00	PK1785 PK1786 PK1787	\$209.25 \$227.76	4674M08600 4674M08700 4674M08750	\$185.09 \$203.60	3386XC 3425XC 3445XC	S475 CW19	W5751 \$24.16
Street	WR400F YZ400F 12.5:1 Comp.	1998-00 1998-99	92 x	92.00 94.00			4649M09200 *4649M09400	\$190.00 B.O.D.	3622XR 3741XS	S600	92mm W5678 \$53.17
Honda	WR400F YZ400F 13.5:1 High Comp.	1998-00 1998-99	92 x	92.00 94.00			4650M09200 *4650M09400	\$216.00 B.O.D.	3622XR 3741XR	S560	92mm W5678 \$53.17
Street	WR426 YZ426 12.5:1 Stock Comp.	2000-02	95 x	95.00 96.50	PK1810 ---	\$248.04	4693M09500 *4693M09650 *4693M09700	\$196.00 B.O.D. B.O.D.	3741XS 9650XS 3819XS	S615 CW19	W5882 \$52.04
Kawasaki	WR426 YZ426 13.5:1 High Comp.	2000-02	95 x	95.00 97.00			4694M09500 4694M09700	\$222.00	3741XS 3819XS	S615 CW19	95mm W5882 \$52.04
Dirt	WR450F 12.5:1 Stock Comp.	2003-06	95 X	95.00 97.00	PK1357 PK1358	\$288.75 \$323.82	4785M09500 4785M09700	\$196.00 \$222.00	3741XS 3819XS	S600	95mm W6129 \$92.75
Street	WR450F 13:1 High Comp.	2003-06	95 X	95.00 97.00	PK1361 ---	\$314.75	4786M09500 *4786M09700	\$222.00 B.O.D.	3741XS 3819XS	S600	95mm W6129 \$92.75
ATV	Nikasil Bore ArmorGlide skirt coat		63.4							CW18	\$101.82
Polaris	WR450F 12.5:1 Stock Comp.	2007-13	95 X	95.00 97.00	PK1359 PK1360	\$292.84 \$318.84	4785M09500 4785M09700	\$196.00 \$222.00	3741XS 3819XS	S600	95mm W6420 \$96.84
ATV	Nikasil Bore		63.4							CW18	\$96.84
Suzuki	WR450F 13:1 High Comp.	2007-13	95 X	95.00 97.00	PK1363 ---	\$318.34	4786M09500 *4786M09700	\$222.00 B.O.D.	3741XS 3819XS	S600	95mm W6420 \$96.84
Dirt	Nikasil Bore		63.4							CW18	\$96.84
ATV	YZ450F 12.5:1 Stock Comp.	2003-05	95 X	95.00 97.00	PK1357 PK1358	\$288.75 \$323.82	4785M09500 4785M09700	\$196.00 \$222.00	3741XS 3819XS	S600	95mm W6129 \$92.75
Street	Nikasil Bore ArmorGlide skirt coat		63.4							CW18	\$101.82
Yamaha	YZ450F 13:1 High Comp.	2003-05	95 X	95.00 97.00	PK1361 ---	\$314.75	4786M09500 *4786M09700	\$222.00 B.O.D.	3741XS 3819XS	S600	95mm W6129 \$92.75
Dirt	Nikasil Bore		63.4							CW18	\$101.82
ATV	YZ450F 12.5:1 Stock Comp.	2006-09	95 X	95.00 97.00	PK1359 PK1360	\$292.84 \$318.84	4785M09500 4785M09700	\$196.00 \$222.00	3741XS 3819XS	S600	95mm W6420 \$96.84
Street	Nikasil Bore		63.4							CW18	\$96.84
PWC	YZ450F 13.5:1 High Comp.	2006-09	95 X	95.00 97.00	PK1363 ---	\$339.45	4786M09500 *4786M09700	\$222.00 B.O.D.	3741XS	S600	95mm W6420 \$96.84
Sleeves	Nikasil Bore		63.4							CW18	\$96.84

*Build On Demand - Contact Wiseco for pricing, batch minimums, and lead times.

Accessories

Apparel

PK kits include: Pistons, rings, pins, clips, top end gasket kit, & needle bearing when applicable.
CK kits include: Pistons, rings, pins, clips, top end gasket kit, & cylinder/sleeve when applicable.
 • Individual pistons include: Rings, pins & clips *(unless noted otherwise)*.

• Premium pump fuel required for high compression ratios up to 13.5:1.
 • Increased Octane (race fuel) required for comp. ratios over 13.5:1.

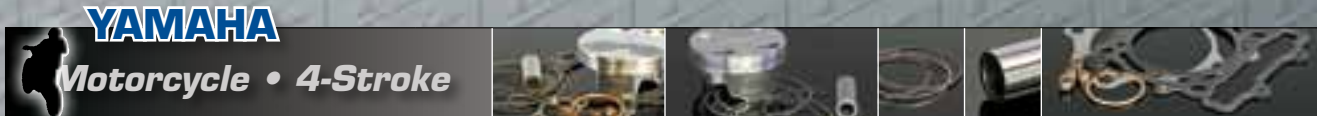

Model	Years	Std. Bore x Stroke (mm)	Bore (mm)	Top End Kit	Price Per Kit	Piston (rings, pin & clips)	Price Per Piston	Repl. Ring Set	Repl. Pin & Clips	Complete Top End Gasket Kit
YZ450F 12.5:1 Stock Comp. Nikasil Bore ArmorGlide skirt coat	2010-13	97 X 60.8	97.00	PK1872	\$279.30	40001M09700	\$196.00	3819XS	S759 CW18	W6691 \$83.30
YZ450F 13.5:1 High Comp. Nikasil Bore ArmorGlide skirt coat	2010-13	97 X 60.8	97.00	PK1873	\$305.30	40002M09700	\$222.00	3819XS	S759 CW18	W6691 \$83.30
YZ450F Racers Choice 13.5:1 High Comp. Boxed forging ArmorPlating DLC coated pin ArmorGlide skirt coat	2010-13	97 X 60.8	97.00			RC879M09700	\$272.00	9700ZSA <i>Titanium nitride coated rings</i>	S759C CW18	W6691 \$83.30
SR500 TT500 XT500 European models 9:1 Stock Comp.		87 X 84	87.00 87.50 88.00 88.50 89.00			4764M08700 4764M08750 4764M08800 *4764M08850 *4764M08900	\$174.47 B.O.D. B.O.D.	3425XC 3445XC 3465XC 3484XC 3504XC	S553 CW20	W5688 \$32.73
XT500 TT500 SR500 10:1 Comp.		87 x 84	87.00 87.50 88.00 88.50 89.00			4045M08700 4045M08750 4045M08800 *4045M08850 4045M08900	\$183.24 B.O.D. \$201.56	3425XC 3445XC 3465XC 3484XC 3504XC	S553 CW20	W5688 \$32.73
XT500 TT500 SR500 3mm Big Bore Stock Comp. 9:1		90 x 84	90.00			4783M09000	\$179.44	3544XC	S553 CW20	W5688 \$32.73
SR500 TT500 XT500 3mm Big Bore 11:1 Comp.		90 x 84	90.00			4190M09000	\$186.75	3544XC	S553 CW20	W5688 \$32.73
XT500 TT500 SR500 12:1 Comp.		87 x 84	87.00 87.50 88.00 88.50 89.00			*4767M08700 *4767M08750 *4767M08800 *4767M08850 *4767M08900	B.O.D.	3425XC 3445XC 3465XC 3474XC 3504XC	S553 CW20	W5688 \$32.73
TT600 Chrome Bore 11.5:1 Comp.		95 x 84	95.00 96.00			*4619M09500 4596M09600	B.O.D. \$200.78	3740XJ 3780XH	S550 CW22	W5689 \$32.73
XT600 SRX600 Tenere600 Stock Comp.	1984-96 1984-96 1984-96	95 x 84	95.00 96.00 97.00			4797M09500 4797M09600 4797M09700	\$181.00 \$199.10	3740XH 3780XH 3819XH	S550 CW22	W5689 1984-87 1988-96 \$32.73 \$53.30
XT600 SRX600 Tenere600 11.5:1 Comp.	1984-96 1984-96 1984-96	95 x 84	95.00 96.00			4596M09500 4596M09600	\$200.78	3740XH 3780XH	S550 CW22	W5689 1984-87 1988-96 \$32.73 \$53.30
XT600 SRX600 Tenere600 10:1 Comp.	1984-96 1984-96 1984-96	95 x 84	98.00			4607M09800	\$210.34	3858XH	S550 CW22	W5689 1984-87 1988-96 \$32.73 \$53.30
XT600 SRX600 Tenere600 10.75:1 Comp. <i>Crankcase clean-up required</i>	1984-96 1984-96 1984-96	95 x 84	101.00			*4607M10100	B.O.D.	3977XH	S550 CW22	W5754 1984-87 1988-96 \$32.73 \$32.73

*Build On Demand - Contact Wiseco for pricing, batch minimums, and lead times.

- Electronics
- Fuel Management
- Crankshafts
- Cams/Valves
- Clutch
- Top End
- Can-Am
- ATV
- European
- Dirt
- Street
- Honda
- Dirt
- ATV
- Street
- Kawasaki
- Dirt
- ATV
- Street
- KTM
- Dirt
- ATV
- Street
- Polaris
- ATV
- Suzuki
- Dirt
- ATV
- Street
- Yamaha
- Dirt
- ATV
- Street
- PWC
- Sleeves
- Rings
- Accessories
- Apparel

YAMAHA

ATV • 2-Stroke



	Model	Years	Std. Bore x Stroke (mm)	Bore (mm)	Top End Kit	Price Per Kit	Piston (rings, pin & clips)	Price Per Piston	Repl. Ring Set	Repl. Pin & Clips	Complete Top End Gasket Kit	Top End Bearing	
Electronics	YT125	1980-86	56	56.00			236M05600	\$228.00	2205CD	S270	W5067	B1016	
Fuel Management			x	56.50			236M05650		2224CD			\$24.16	\$16.96
			50	57.00			236M05700		2244CD	CW16			
Crankshafts				58.00			*236M05750	B.O.D.	2264CD				
Cams/Valves	YT175	1982-84	66	66.00			471M06600	\$228.00	2598CD	S259	W5068	B1021	
			x	66.50			471M06650		2618CD			\$24.16	\$16.96
Clutch			50	67.00			471M06700		2638CD	CW16			
				67.50			*471M06750	B.O.D.	2658CD				
			68.00				*471M06800	B.O.D.	2677CD				
Top End	YFS200 Blaster Pro-Lite™	thru 2006	66	66.00	PK1089	\$166.24	573M06600	\$108.00	2598CD	S486	W5232	B1005	
			x	66.25	PK1090		573M06625		2608CD			1988-06	\$16.96
Can-Am			57	66.50	PK1091		573M06650		2618CD	CW16		\$41.28	
ATV				66.75	PK1092		573M06675		2628CD				
European				67.00	PK1093		573M06700		2638CD				
Dirt				67.25	PK1094	\$176.24	573M06725	\$118.00	2648CD				
Street				67.50	PK1095		573M06750		2658CD				
				67.75	PK1096		573M06775		2668CD				
				68.00	PK1097		573M06800		2677CD				
					68.25	PK1098		573M06825		2687CD			
Honda	Tri Z 250 Pro-Lite™ Liquid Cooled	All years	68	68.00			515M06800	\$162.00	2677CD	S511	W5493	B1014	
Dirt			x	68.50			515M06850		2697CD			1985-89	\$18.09
ATV			68	69.00			515M06900		2717CD	CW18		\$39.85	
				70.00			*515M06950	B.O.D.	2736CD				
							515M07000	\$182.00	2756CD				
Street	YFZ350 Banshee Twin Cylinder Pro-Lite™ Liquid Cooled	Thru 2007	64	64.00	PK139	\$316.05	513M06400	\$118.00	2520CD	S486	64-65.5mm 66-66.5mm	B1005	
Kawasaki			x	64.25	PK153		513M06425		2530CD			W5231 W5474	\$16.96
Dirt			54	64.50	PK140		513M06450		2539CD	CW16		\$35.57	
ATV				64.75	PK144		513M06475		2549CD				
Street				65.00	PK141		513M06500		2559CD				
				65.25	PK145	\$340.75	513M06525	\$128.00	2569CD				
KTM				65.50	PK142		513M06550		2579CD				
Dirt				66.00	PK143		513M06600		2598CD				
ATV				66.25	PK146		513M06625		2608CD				
Street				66.50	PK147		513M06650		2618CD				
	Racers Choice YFZ350 Banshee Long Rod Kit (+5mm) Twin Cylinder Liquid Cooled	Thru 2007	64	64.00	PK148	\$318.99	795M06400	\$118.00	2520CD	S486	64-65.5mm 66-66.5mm	B1005	
ATV			x	64.50	PK149		795M06450		2539CD			W5231 W5474	\$16.96
Street			54	65.00	PK150		795M06500		2559CD	CW16		\$35.57	
				65.50	PK151	\$343.97	795M06550	\$128.00	2579CD				
Polaris			66.00	PK152		795M06600		2598CD					
			<i>Must use Long Rod Crank</i>										
ATV	Racers Choice YFZ350 Banshee Long Rod Stroker Kit Twin Cylinder Liquid Cooled	Thru 2007	64	64.00			795M06400	\$118.00	2520CD	S486	W6093	B1005	
Suzuki			x	64.50			795M06450		2539CD			\$89.73	\$16.96
Dirt			58	65.00			795M06500		2559CD	CW16			
ATV				65.50			795M06550	\$128.00	2579CD				
Street			66.00			795M06600		2598CD					
			<i>Must use Long Rod Crank</i>										
	Racers Choice HP Series YFZ350 Banshee Twin Cylinder Liquid Cooled Electra Coated	Thru 2007	64	64.00			*842M06400	B.O.D.	2520CD	S486	W5231	B1005	
Yamaha			x	64.25			*842M06425		2530CD			\$35.57	\$16.96
Dirt			54	64.50			*842M06450		2539CD	CW16			
ATV				65.00			*842M06500		2559CD				
Street			65.50			*842M06550		2579CD					

*Build On Demand - Contact Wiseco for pricing, batch minimums, and lead times.

PWC
Sleeves
Rings
Accessories
Apparel

PK kits include: Pistons, rings, pins, clips, top end gasket kit, & needle bearing when applicable.
CK kits include: Pistons, rings, pins, clips, top end gasket kit, & cylinder/sleeve when applicable.
 • Individual pistons include: Rings, pins & clips *(unless noted otherwise)*.

• Premium pump fuel required for high compression ratios up to 13.5:1.
 • Increased Octane (race fuel) required for comp. ratios over 13.5:1.

YAMAHA

ATV • 4-Stroke

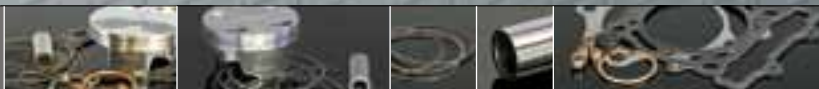

Model	Years	Std. Bore x Stroke (mm)	Bore (mm)	Top End Kit	Price Per Kit	Piston (rings, pin & clips)	Price Per Piston	Repl. Ring Set	Repl. Pin & Clips	Complete Top End Gasket Kit	
Raptor 80	2002-08	47	47.00	PK1678	\$159.61	4841M04700	\$117.05	1850XE	S592	W6335	W6336
Grizzly 80	2005-08	x	47.50	PK1679		4841M04750		1870XE		48mm	50mm
Badger 80 11:1 Comp.	1985-01	45.6	48.00	PK1680		4841M04800		1890XE	CW13	\$42.56	
YTM 125 Raptor <i>New</i> 11:1 Comp. ArmorGlide skirt coat	2011-12	54	54.00		\$171.30	4841M05000	\$128.74	1969XE			
		x	54.50			40068M05400	\$128.31	2126XE	S571	TBA	
		54	55.00			40068M05450		2146XE	CW15		
						40068M05500		2165XE			
YFM, YTM 200	1984-85	67	67.00			4292M06700	\$136.30	2638XC	S256	W5069	
YFM, DXT	1987-88	x	67.50			4292M06750		2658XC		1984-85	
Moto-4 10.25:1 Comp.	1987-88	55.7	68.00			4292M06800		2677XC	CW16	\$32.73	
YTM, YFM 225	1984-88	70	70.00			4312M07000	\$158.23	2756XC	S259	W5070	
Moto-4	1987-88	x	70.50			4312M07050		2776XC		1984-86	
		58	71.00			4312M07100		2795XC	CW16	\$38.49	
YFM250 Timberwolf	1990-00	71	71.00	PK1054	\$190.26	4675M07100	\$138.94	2759XC	S271	W5745	
YFB250 Bear Tracker	2000-04	x	71.50	PK1055		4675M07150		2815XC		1992-09	
Bruin	2005-06	58	72.00	PK1056		4675M07200		2835XC	CW16	\$51.32	
Big Bear 250 8.7:1 Comp. <i>Cylinder boring required for oversizes.</i>	2007-09										
YFM250 Raptor	2008-13	74	74.00			4951M07400	\$142.28	2913XA	S688	W6634	W6635
Raptor SE, Raptor Custom 10.5:1 Comp.		x							CW17	\$58.32	
		58									
YFM250 Raptor <i>New</i>	2008-13	74	74.00			40078M07400	\$156.40	2913XA	S688	W6634	W6635
Raptor SE, Raptor Custom 13:1 Comp.		x	76.00			40078M07600		2992XA		74mm	76mm
		58							CW17	\$58.32	
YFM250 Raptor	2008-13	74	81.00			4958M08100	\$156.40	3189XG	S688	W6636	
Raptor SE, Raptor Custom Race Only 11:1 High Comp. 300cc Big Bore <i>Requires 4425FB Sleeve</i> ArmorGlide skirt coat		x							CW17	\$58.32	
		58									
YFM350 XT Warrior	1987-04	83	83.00	PK1018	\$197.96	4419M08300	\$150.09	3268XC	S376	W5746	
Grizzly 350	2007-13	x	83.50	PK1019		4419M08350		3287XC		Warrior 1987-04	
Raptor 350	2005-13	64.5	84.00	PK1020		4419M08400		3307XC	CW19	Big Bear 1987-05	
YFM350 WT Big Bear	1989-99									Raptor 2005-13	
BW350T	1999									Moto 4 1997-06	
Moto-4 10.25:1 Comp.	1999									\$47.87	
Kodiak 400	1993-99	83	83.00	PK1777	\$213.81	4676M08300	\$165.94	3268XC	S376	W5746	
Big Bear 8.6:1 Comp.	2000-08	x	83.50	PK1778		4676M08350		3287XC		1993-05	
		71.5	84.00	PK1779		4676M08400		3307XC	CW19	\$47.87	
Kodiak 400 10.25:1 Comp. ArmorGlide skirt coat <i>Dyl. boring req'd for oversizes</i>	2000-08	84.5	84.50			40076M08450	\$165.94	8450XX	S820	TBA	
		x	85.00			40076M08500		8500XX			
		71.5	85.50			40076M08550		8550XX	CW20		

- Electronics
- Fuel Management
- Crankshafts
- Cams/Valves
- Clutch
- Top End
- Can-Am
- ATV
- European
- Dirt
- Street
- Honda
- Dirt
- ATV
- Street
- Kawasaki
- Dirt
- ATV
- Street
- KTM
- Dirt
- ATV
- Street
- Polaris
- ATV
- Suzuki
- Dirt
- ATV
- Street
- Yamaha
- Dirt
- ATV
- Street
- PWC
- Sleeves
- Rings
- Accessories
- Apparel



YAMAHA

ATV • 4-Stroke

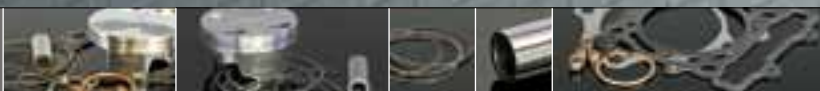

	Model	Years	Std. Bore x Stroke (mm)	Bore (mm)	Top End Kit	Price Per Kit	Piston (rings, pin & clips)	Price Per Piston	Repl. Ring Set	Repl. Pin & Clips	Complete Top End Gasket Kit	
Electronics	450 Grizzly 450 Kodiak	2007-11 2003-06	84.5 x 85.00	84.50			4939M08450 4939M08500	\$165.94	8450XX 8500XX	S520	TBA	
Fuel Management	450 Rhino 450 Wolverine	2006-09 2006-10	75 85.50				4939M08550		8550XX	CW20		
Crankshafts	11:1 Comp. ArmorGlide skirt coat											
Cams/Valves	YFZ450 12:1 Std. Comp. ArmorGlide skirt coat	2004-05	95 x 96.00	95.00	PK1071 PK1072	\$256.84 \$282.84	4865M09500 4865M09600	\$196.00 \$222.00	3741XS 9600XS	S641	95mm W6129 W6248	96mm W6248
Clutch	YFZ450 13:1 High Comp. 96mm is 450 class legal	2004-05	95 x 96.00	95.00	PK1064 PK1065	\$295.71 \$306.52	4835M09500 4835M09600	\$222.00	3741XS 9600XS	S641 CW20	95mm W6129 \$97.39	96mm W6248 \$60.84
Can-Am	Nikasil Bore ArmorGlide skirt coat		62									
ATV	YFZ450 11.4:1 Comp.	2004-05	95 x 62	98.00			4906M09800	\$240.00	3858XS	S641	W6414 \$95.05	
European	495cc Big Bore Kit ArmorGlide skirt coat									CW20		
Dirt	YFZ450	06-09,12	95	95.00			4865M09500	\$196.00	3741XS	S641	YFZ450	
Street	YFZ450X YFZ450R	2011 2009-13	x 63.4	96.00			4865M09600	\$222.00	9600XS	CW20	95mm W6129 \$97.39	96mm W6248 \$60.84
Honda	11.4:1 Comp. ArmorGlide skirt coat										YFZ450R	
Dirt											95mm W6420 \$96.84	96mm W6421 \$96.84
ATV	YFZ450 YFZ450X YFZ450R	06-09,12 2011 2009-13	95 x 63.4	95.00			4835M09500 4835M09600	\$222.00	3741XS 9600XS	S641	YFZ450 95mm W6129 \$97.39	96mm W6248 \$60.84
Kawasaki	12.4:1 High-Comp.									CW20	YFZ450R	
Dirt											95mm W6420 \$96.84	96mm W6421 \$96.84
ATV												
Street												
KTM	YFZ450 (will not fit R models) 11.4:1 Comp. 495cc Big Bore Kit ArmorGlide skirt coat	2006-13	95 x 63.4	98.00			4906M09800	\$240.00	3858XS	S641	W6414 \$95.05	
Dirt										CW20		
ATV	YFZ450 YFZ450X YFZ450R	06-09,12 2011 2009-13	95 x 63.4	95.00			4929M09500	\$222.00	3741XS	S641	YFZ450 W6129 \$97.39	YFZ450R W6420 \$96.84
Polaris	14:1 High-Comp.									CW20		

*Build On Demand - Contact Wiseco for pricing, batch minimums, and lead times.



PK kits include: Pistons, rings, pins, clips, top end gasket kit, & needle bearing when applicable.
CK kits include: Pistons, rings, pins, clips, top end gasket kit, & cylinder/sleeve when applicable.
 • Individual pistons include: Rings, pins & clips (*unless noted otherwise*).

• Premium pump fuel required for high compression ratios up to 13.5:1.
 • Increased Octane (race fuel) required for comp. ratios over 13.5:1.

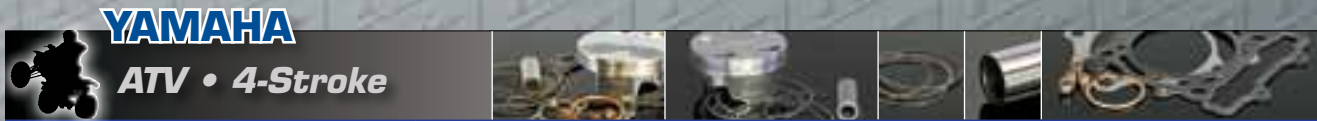

Model	Years	Std. Bore x Stroke (mm)	Bore (mm)	Top End Kit	Price Per Kit	Piston (rings, pin & clips)	Price Per Piston	Repl. Ring Set	Repl. Pin & Clips	Complete Top End Gasket Kit
YFM600 Grizzly Stock Comp.	1998-01	95	95.00	PK1057	\$234.30	4797M09500	\$181.00	3740XH	S550	W5726
		x	96.00	PK1058		4797M09600		3780XH		\$53.30
		84	97.00	PK1059	\$252.40	4797M09700	\$199.10	3819XH	CW22	
YFM600 Grizzly 10:1 Comp.	1998-01	95	98.00			4607M09800	\$210.34	3858XH	S550	W5726
		x							CW22	\$53.30
YFM600 Grizzly 10.75:1 Comp. <i>Crankcase clean-up required</i>	1998-01	95	101.00			*4607M10100	B.O.D.	3977XH	S550	W5727
		x							CW22	\$32.73
YFM600 Grizzly 11.5:1 Comp.	1998-01	95	95.00			4596M09500	\$200.78	3740XH	S550	W5726
		x	96.00			4596M09600		3780XH		\$53.30
YFM660F Grizzly Rhino 9.9:1 Comp. ArmorGlide skirt coat	2002-08 2005-07	84	100.00	PK1435	\$261.02	4966M10000	\$160.49	3937XS	S570	101mm
		x	100.50	PK1436		4966M10050		10050XS		W6428
		84	101.00	PK1437	\$277.07	4966M10100	\$176.54	10100XS	CW22	102mm
YFM660F Grizzly Rhino 11:1 Comp. ArmorGlide skirt coat	2002-08 2005-07	100	100.00	PK1112	\$305.60	4737M10000	\$205.07	3937XS	S570	101mm
		x	100.50	PK1113		4737M10050		10050XS		W6428
		84	101.00	PK1114		4737M10100		10100XS	CW22	\$100.53
YFM660F Grizzly Rhino Big Bore 11:1 Comp. ArmorGlide skirt coat	2002-08 2005-07	102	102.00	PK1115	\$326.13	4811M10200	\$225.60	4014GFX	S655	W6429
		x							CW22	102mm
		84								\$100.53
YFM660R Raptor 9.9:1 Comp. ArmorGlide skirt coat	2001-05	100	100.00	PK1431	\$249.76	4966M10000	\$160.49	3937XS	S570	101mm
		x	100.50	PK1432		4966M10050		10050XS		W6017
		84	101.00	PK1433	\$265.81	4966M10100	\$176.54	10100XS	CW22	102mm
YFM660R Raptor 11:1 Comp. ArmorGlide skirt coat	2001-05	100	100.00	PK1060	\$294.34	4737M10000	\$205.07	3937XS	S570	101mm
		x	100.50	PK1061		4737M10050		10050XS		W6017
		84	101.00	PK1062	\$314.87	4737M10100	\$225.60	10100XS	CW22	102mm
YFM660R Raptor Big Bore 11:1 Comp. ArmorGlide skirt coat	2001-05	102	102.00	PK1063		4811M10200	\$225.60	4014GFX	S655	W6315
		x							CW22	\$89.27
		84								
YFM700R Raptor 9.2:1 Comp. ArmorGlide skirt coat Nikasil Bore	2006-13	102	102.00	PK1415	\$261.00	4902M10200	\$172.39	10200XS	S724	W6570
		x	103.00	PK1416		4902M10300		10300XS		\$88.61
YFM700R Raptor Skirt Coated 11:1 Comp. Nikasil Bore	2006-13	102	102.00	PK1417	\$307.62	4903M10200	\$219.01	10200XS	S724	W6570
		x	103.00	PK1418		4903M10300		10300XS		\$88.61
700 Grizzly 700 Rhino 9.2:1 Comp. Skirt Coated Nikasil Bore	2007-13 2008-09	102	102.00	PK1419	\$261.00	4902M10200	\$172.39	10200XS	S724	W6569
		x	103.00	PK1420		4902M10300		10300XS		\$88.61
700 Grizzly 700 Rhino 11:1 Comp. Skirt Coated Nikasil Bore - Cyl. sleeving or replating req'd for oversizes.	2007-13 2008-09	102	102.00	PK1421	\$307.62	4903M10200	\$219.01	10200XS	S724	W6569
		x	103.00	PK1422	\$307.62	4903M10300		10300XS		\$88.61

*Build On Demand - Contact Wiseco for pricing, batch minimums, and lead times.

- Electronics
- Fuel Management
- Crankshafts
- Cams/Valves
- Clutch
- Top End
- Can-Am
- ATV
- European
- Dirt
- Street
- Honda
- Dirt
- ATV
- Street
- Kawasaki
- Dirt
- ATV
- Street
- KTM
- Dirt
- ATV
- Street
- Polaris
- ATV
- Suzuki
- Dirt
- ATV
- Street
- Yamaha
- Dirt
- ATV
- Street
- PWC
- Sleeves
- Rings
- Accessories
- Apparel

- Electronics
- Fuel Management
- Crankshafts
- Cams/Valves
- Clutch
- Top End**
- Can-Am
- ATV
- European
- Dirt
- Street
- Honda
- Dirt
- ATV
- Street
- Kawasaki
- Dirt
- ATV
- Street
- KTM
- Dirt
- ATV
- Street
- Polaris
- ATV
- Suzuki
- Dirt
- ATV
- Street
- Yamaha**
- Dirt
- ATV
- Street
- PWC
- Sleeves
- Rings
- Accessories
- Apparel



Kits include: Pistons, rings, pins, clips & Gaskets (unless listed as "Optional" in the far right column).

- Premium pump fuel required for high compression ratios up to 13.5:1.
- Increased Octane (race fuel) required for comp. ratios over 13.5:1.

YAMAHA

Street Bikes

Model	Years	Std. Bore x Stroke (mm)	Bore (mm)	Displ.	Top End Kit	Kit Price	Wiseco Piston	Price Per Piston	Repl. Ring Set	Repl. Pin & Clips	Gasket Kit
YSR50	thru 1992	40	40.00	49cc			727M04000	\$88.00	1574CD	S563	W5704
		x	41.00	51.5cc			727M04100		1614CD		1987-92
		39	42.00	54cc			*727M04200	B.O.D.	1654CD	CW12	\$23.12 B1042 \$16.96
YSR50 Big Bore 3mm Oversize	thru 1992	40	43.00	56.6cc			598M04300	\$92.00	1693CD	S634	W5228
		x	44.00	59.3cc			*598M04400	B.O.D.	1732CD		1987-92
		39								CW12	\$21.28
RD200	1974-76	52	52.00	195			771M05200	\$107.83	2047CD	S486	B1042
		x	52.50	199			771M05250		2067CD		\$16.96
		46	53.00	203			771M05300		2087CD	CW14	
			54.00	211			*771M05400	B.O.D.	2126CD		
RD350 Reed induction RD400	1973-75 1976-79	64	64.00	348cc	K129	\$290.30	393M06400	\$145.15	2520CD	S486	W5561
		x	64.50	353cc	K130		393M06450	\$145.15	2539CD		Top End Gasket (350 only)
		54	65.00	358cc	K131		393M06500	\$145.15	2559CD	CW16	\$55.12
			65.50	364cc	*K132	B.O.D.	*393M06550	B.O.D.	2579CD		B1021
			66.00	370cc	K133	\$319.34	393M06600	\$159.67	2598CD		Top End Bearing
										\$16.96	
RZ350	1982-90	64	64.00	348cc	PK134	\$310.19	513M06400	\$118.00	2520CD	S486	W5562
		x	64.25	350cc			513M06425		2530CD		Top End Gasket
		54	64.50	353cc	PK135		513M06450		2539CD	CW16	\$50.29
			64.75	356cc			513M06475		2549CD		B1005
			65.00	358cc	PK136		513M06500		2559CD		Top End Bearing
			65.25	361cc			513M06525	\$128.00	2569CD		\$16.96
			65.50	364cc	PK137	\$341.41	513M06550		2579CD		
			66.00	370cc	PK138		513M06600		2598CD		
			66.25	372cc			513M06625		2608CD		
			66.50	375cc			513M06650		2520CD		
FZR600 4-valve	1989-99	60 x 54.7	Stock	619cc	*R619	B.O.D.	*4478M06000	B.O.D.	2362XA	S554	W5181 Head Gasket \$90.56 W6072 Optional Base Gasket \$34.75
YZF-R6 13.5:1 Comp. Cylinder deglazing only	2001-05	65.5 x 44.5	65.50	600cc	CK159	\$698.08	4854M06550	\$174.52	25787XA	S554	W6323 Optional Steel Spring Head Gasket \$90.56
YZF-R6 13.5:1 Comp. Cylinder boring and replating required	2001-05	65.5 x 44.5	66.50	618cc	CK160	\$705.08	4854M06650	\$176.27	2618XA	S554	W6323 Optional Steel Spring Head Gasket \$90.56
YZF-R6 13.5:1 Comp. Cylinder resleeving and replating required	2001-05	65.5 x 44.5	67.50	637cc	CK197	\$705.08	4854M06750	\$176.27	2658XA	S554	W6688 2003-05 Head Gasket \$81.76
YZF-R6 13.4:1 Comp. Cylinder deglazing only	2006-13	67 x 42.5	67.00	599cc	CK206	\$685.36	4967M06700	\$171.34	2638XA	S571	W6638 Head Gasket \$83.61
YZF-R6 13.4:1 Comp. Cylinder boring and replating required	2006-13	67 x 42.5	69.00	636cc	CK207	\$753.92	4967M06900	\$188.78	2717XA	S571	W6639 Head Gasket \$83.61
XS650 20mm piston pin. Type 447 Resleeving required - sleeve part no. 3066FA	1974-81	75 x 74	80.00	770cc	CK200	\$293.05	8635P80	\$163.20	3150XC	S553	W6576 Head Gasket \$59.46
										CW20	
XS650 20mm piston pin. Type 447 Resleeving required - sleeve part no. 3066FA	1974-81	75 x 74	81.00	775cc	CK201	\$322.47	8635P81	\$179.52	3189XC	S553	W6576 Head Gasket \$59.46
										CW20	

*Build On Demand - Contact Wiseco for pricing, batch minimums, and lead times.

- Electronics
- Fuel Management
- Crankshafts
- Cams/Valves
- Clutch
- Top End
- Can-Am
- ATV
- European
- Dirt
- Street
- Honda
- Dirt
- ATV
- Street
- Kawasaki
- Dirt
- ATV
- Street
- KTM
- Dirt
- ATV
- Street
- Polaris
- ATV
- Suzuki
- Dirt
- ATV
- Street
- Yamaha
- Dirt
- ATV
- Street
- PWC
- Sleeves
- Rings
- Accessories
- Apparel

YAMAHA

Street Bikes

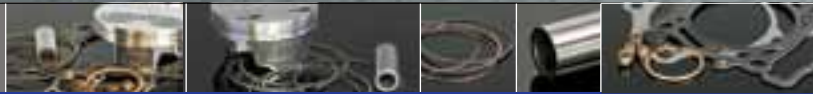







	Model	Years	Std. Bore x Stroke (mm)	Bore (mm)	Displ.	Top End Kit	Kit Price	Wiseco Piston	Price Per Piston	Repl. Ring Set	Repl. Pin & Clips	Gasket Kit
Electronics	European TDM 900 5-valve	2000-12	92 x 67.5	92.00	1029cc			*10417M09200	B.O.D.	3622XR	S656	
Fuel Management	12:1 Comp.										CW28	
Crankshafts	FZR1000R 12:1 Comp. <i>Cylinder boring only</i>	1987-88	75 x 56	76.50	1029cc	*R1029	B.O.D.	*4453M07650	B.O.D.	3012XG	S560	W5482 Head Gasket \$90.56
Cams/Valves	FZR1000 YZF1000 Thunderace 12:1 Comp.	1989-96 1997-98	75.5 x 56	77.00	1040cc	R1041	\$755.44	4487M07700	\$166.22	3032XG	S531	W5482 Head Gasket \$90.56 W6056 Optional Base Gasket \$31.64
Clutch	<i>Cylinder boring only</i>										CW19	
Top End												
Can-Am	FZR1000 YZF1000 Thunderace 12:1 Comp.	1989-96 1997-98	75.5 x 56	78.00	1070cc	*R1070	B.O.D.	*4487M07800	B.O.D.	3071XG	S531	W5483 Head Gasket \$90.56 W6056 Optional Base Gasket \$31.64
ATV											CW19	
European	<i>Cylinder resleeving only</i>											
Dirt	YZF-R1 FZ1 13:1 Comp. <i>Cylinder deglazing only</i>	1999-03 2001-05	74 x 58	74.00	998cc	CK122	\$755.44	4707M07400	\$166.22	2913XA	S532	W5934 Head Gasket \$90.56
Street											CW17	
Honda	YZF-R1 13.5:1 Comp. <i>Cylinder deglazing only</i> ArmorGlide skirt coat	2004-06	77 x 53.6	77.00	998cc	CK165	\$719.80	4857M07700	\$179.95	3032XG	S688	W6346 Optional Head Gasket \$87.09
Dirt											CW17	
ATV												
Street												
Kawasaki	YZF-R1 13.5:1 Comp. <i>Cylinder deglazing only</i> ArmorGlide skirt coat	2007-08	77 x 53.6	77.00	998cc	CK215	\$719.80	4986M07700	\$179.95	3032XG	S688	W6672 Optional Head Gasket \$87.09
Dirt											CW17	
ATV												
Street	YZF-R1 13.5:1 Comp. <i>Cylinder boring and replating required.</i> ArmorGlide skirt coat	2009-13	78 x 52.2	78.00	1025cc	CK231	\$719.80	40033M07800	\$179.95	3071XG	S688	TBA

**Build On Demand - Contact Wiseco for pricing, batch minimums, and lead times.*



Kits include: Pistons, rings, pins, clips & Gaskets (unless listed as "Optional" in the far right column).

- Premium pump fuel required for high compression ratios up to 13.5:1.
- Increased Octane (race fuel) required for comp. ratios over 13.5:1.

														
Model	Years	Std. Bore x Stroke (mm)	Bore (mm)	Displ.	Top End Kit	Kit Price	Wiseco Piston	Price Per Piston	Repl. Ring Set	Repl. Pin & Clips	Gasket Kit			
XS1100 10.25:1 Comp. <i>Cylinder boring only</i>	1978-81	71.5 x 68.6	74.00	1179cc	K1179	\$644.05	4069M07400	\$152.00	2913XC	S523	W2723 Head Gasket \$56.05			
XS1100 10.25:1 Comp. <i>Cylinder boring only</i>	1978-81	71.5 x 68.6	74.50	1196cc	*K1196	B.O.D.	*4069M07450	B.O.D.	2933XC	S523	W2723 Head Gasket \$56.05			
FJ1100 FJ1200 XJR1200 12:1 Comp. <i>Cylinder boring only for FJ1100.</i> <i>Drop-in kit for FJ1200.</i>	1985 1986-93 1995-99	FJ1100 74 x 63.8 ---- XJR & FJ1200 77 x 63.8	77.00	1188cc			*4344M07700	B.O.D.	3032XC	S278 CW18	W5706 Spring Steel Head Gasket \$90.56 W5391 Fiber Base Gasket \$14.32 3015FA Optional Sleeve \$78.29			
FJ1100 FJ1200 XJR1200 10.25:1 Comp. <i>Cylinder boring only for FJ1200</i>	1985 1986-93 1995-99	FJ1100 74 x 63.8 ---- XJR & FJ1200 77 x 63.8	78.00	1219cc	K12191	\$713.60	4552M07800	\$152.18	3071XG	S278 CW18	W5585 Spring Steel Head Gasket \$90.56 W5391 Fiber Base Gasket \$14.32 3015FA Optional Sleeve \$78.29			
FJ1100 FJ1200 XJR1200 10.25:1 Comp. <i>Resleeving and crankcase cleanup required for FJ1100</i>	1985 1986-93 1995-99	FJ1100 74 x 63.8 ---- XJR & FJ1200 77 x 63.8	78.00	1219cc	K1219	\$1026.76	4552M07800	\$152.18	3071XG	S278 CW18	W5585 Spring Steel Head Gasket \$90.56 W5391 Fiber Base Gasket \$14.32 3015FA Optional Sleeve \$78.29			
FJ1100 FJ1200 XJR1200 10.25:1 Comp. <i>Resleeving and crankcase cleanup required for FJ1100 & FJ1200.</i> <i>Cylinder block required for FJ1100.</i>	1985 1986-93 1995-99	FJ1100 74 x 63.8 ---- XJR & FJ1200 77 x 63.8	79.00	1250cc	K1250	\$1050.76	4552M07900	\$152.50	3110XG	S278 CW18	W5586 Spring Steel Head Gasket \$90.56 W5391 Fiber Base Gasket \$14.32 3032FA Optional Sleeve \$83.97			
FJ1100 FJ1200 XJR1200 European XJR 1300 10.25:1 Comp. <i>Resleeving and crankcase cleanup required for FJ1100 & FJ1200.</i> <i>Cylinder block required for FJ1100.</i>	1985 1986-93 1995-99	FJ1100 74 x 63.8 ---- XJR & FJ1200 77 x 63.8	81.00	1314cc	K1314	\$1050.76	4552M08100	\$152.50	3189XG	S278 CW18	W5587 Spring Steel Head Gasket \$90.56 W5391 Fiber Base Gasket \$14.32 3032FA Optional Sleeve \$83.97			
Road Star 10.5:1 Comp. <i>Cylinder deglazing only</i>	1999-03	95 x 113	95.00	1602cc	CK177	\$379.78	Front 4878M09500 Rear 4879M09500	\$189.89 \$189.89	9500XY	S655 W5590	W6367 Optional Head & Base Gasket 1999-07 \$72.48			

*Build On Demand - Contact Wiseco for pricing, batch minimums, and lead times.

- Electronics
- Fuel Management
- Crankshafts
- Cams/Valves
- Clutch
- Top End
- Can-Am
- ATV
- European
- Dirt
- Street
- Honda
- Dirt
- ATV
- Street
- Kawasaki
- Dirt
- ATV
- Street
- KTM
- Dirt
- ATV
- Street
- Polaris
- ATV
- Suzuki
- Dirt
- ATV
- Street
- Yamaha
- Dirt
- ATV
- Street
- PWC
- Sleeves
- Rings
- Accessories
- Apparel